

T 17S., R 9E., M _____

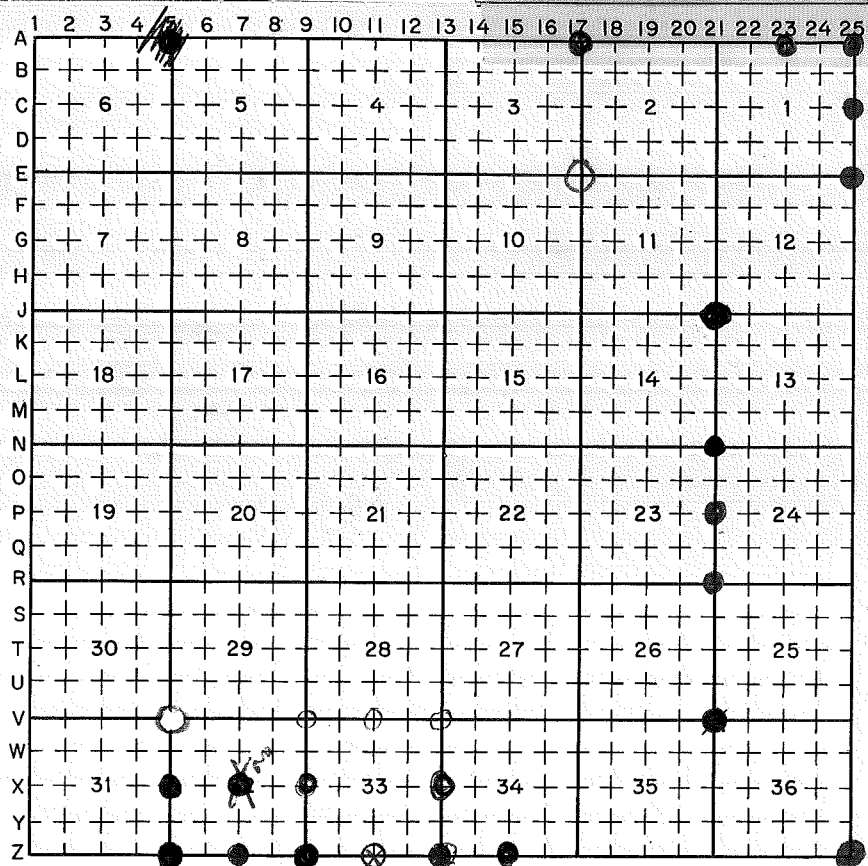

LEGEND

○ = Corner having information on form 5680-2 in this file.

Legend conforms to Reporting forms NPMCC '79

FILING INSTRUCTION

File 5680-2 card record by letter and number coordinates behind the file guide for the township in which it falls.

File the 5680-2 card record by letter and then by number i.e., all A cards first, then B cards etc.

The first card behind the file guide (if data have been obtained and recorded) will be card A-1 for N. W. Township Corner, then card A-2 for 1/16 corner then card A-3 for 1/4 corner etc.

CORNER RECORD FILE GUIDE (Rectangular Surveys)

Index File No. 1351

CORNER RECORD (SEARCH) Contract or Survey No.

Cor. No. A-13

T 17 S. R. 9 E. R.D. Bend

(Ref. FSM 7151.4)

County Deschutes

NW Cor. of

Merid. Willamette

N.F. Deschutes

State Oregon

Section 3

CORNER DIAGRAM, per Legend

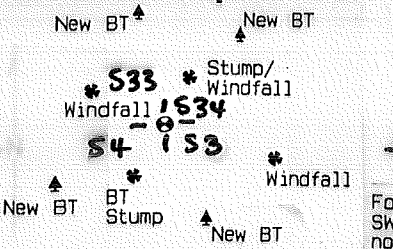

DESCRIBE CORNER MONUMENT FOUND

SF/NF

DESCRIBE BEARING TREES OR OTHER OFFICIAL ACCESSORIES FOUND

Found no evidence of orig. post. Set corner at Dist./Dist. (within 1/2 link), intersect from NE & SW BT's which still have broken off stumps in their original positions signifying that they had not been moved by human activity. The resulting brgs. & dists. are:
 A Pine stump and windfall, N.14°E. 13.5 lks. with faint scribing visible.
 A Pine windfall, S.62°E. 34 lks. with faint scribing visible.
 A Pine stump, S18°W. 29.5 lks. with clear scribing visible.
 A Pine windfall N.70°W. 50 lks. with faint scribing visible.

PHOTO IDENTIFICATION DATA

Mapping Grade GPS _____
 Differentially corrected _____
 NAD 27 ORE S. Zone Coords. _____
 N = 903055 _____
 E = 1699336 _____
 el. = 5907 ft. MSL _____
 Signature _____

DESCRIBE CORNER LOCATION RELATIVE TO NEAR-BY FEATURES, ALSO HOW TO REACH CORNER

CORNER LEGEND:

- | | | |
|-------------------------------------|-------------------------------------|------------------------|
| FS or Contr. | Unverified Other | |
| <input type="checkbox"/> | <input type="checkbox"/> | Searched For/Not Found |
| <input checked="" type="checkbox"/> | <input checked="" type="checkbox"/> | Evidence Found/Accept. |
| <input checked="" type="checkbox"/> | <input checked="" type="checkbox"/> | Permanent Mon. Set/Fd. |

Searched By:

William B. Ham PLS

Title

Division

Headquarters

Date

9/2001

CS

SO

CORNER RECORD (PERPETUATION)

MONUMENT: DESCRIBE NEW MONUMENT SET, OR WORK DONE TO PRESERVE EXISTING MONUMENT

MONUMENT STAMPED

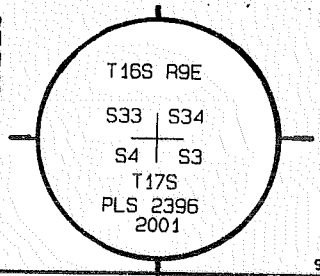

9

RESERVE EXISTING EVIDENCE

- Set a 2 1/2" dia. x 30" long Steel pipe surmounted by a 2 1/2" dia. brass cap rising 5". A penny at base of pipe. A steel fence post 3 ft. North.
- A Lodgepole Pine 8" dia., N.61°E., 14.9 ft., mkd. X BT.
- A Spruce, 13" dia., S.15°E., 37.6 ft., mkd. T17S R9E S3 BT.
- A Lodgepole Pine 5" dia., S.48°W., 22.0 ft., mkd. T16S R9E S33 BT.
- A White Pine 12" dia., N.04°W., 38.3 ft., mkd. T16S R9E S33 BT.
- Distances measured to a 1" dia. brass washer mkd. LS 2396 nailed to the side center at the root crown. A Location tag on Rd. 700 350 ft. East of Cor.

10

Work Done By Bill Ham Title PLS Date 9/12/01 State Registration No. 2396
 or Agency _____
 Certified Cor. Record Prepared? Yes No Filed At Des Co. Surveyor's Office Date _____

11

History of Surveys, G.L.O., etc.

- GLO survey of 1882 by Samuel Lackland under Contract # 458. Set post for cor. to secs. 3, 4, 33 and 34, marked with 3 notches on E and W edges, T16 S. S34 on NE face T16S.R9E.S33 on NW face, T17S.S3 on SE face, R9E.S4 on S.W. face from which:
- A B. Pine 7 ins. diam. bears N.74°E. 18 lks. dist. marked T16S.R9E.S34 BT.
- A B. Pine 9 ins. diam. bears S.62°E. 23 lks. dist. marked T17S.R9E.S3 BT.
- A B. Pine 8 ins. diam. bears S.30°W. 29 lks. dist. marked T17S.R9E.S4.BT.
- A B. Pine 24 ins. diam. bears N.72°W. 18 lks. dist. marked T16S.R9E.S33.BT.

Index File No. 1351 T. S., R. E., W.M. Contract or Surv. No. _____ Cor. A-13

12

13

Index File No. **2351**

CORNER RECORD (SEARCH) Contract or Survey No. _____
 (Ref. FSM 7151.4)

Cor. No. **A-23**

T **17** S. R. **9** E. R.D. **Bend**

County **Deschutes**

Section **N/4** Cor. of _____

Merid. **Willamette**

N.F. **Deschutes**

State **Oregon**

Section **1**

CORNER DIAGRAM, per legend

DESCRIBE CORNER MONUMENT FOUND

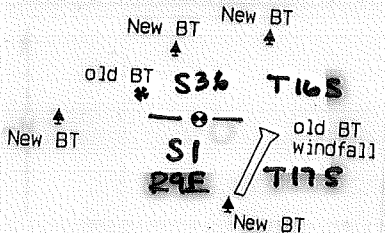

SF/NF

DESCRIBE BEARING TREES OR OTHER OFFICIAL ACCESSORIES FOUND

No evidence of original post. A Lodgepole Pine windfall, 12" dia. with face and scribing visible. This tree was obviously the Sec. 1 BT but it faced NW rather than NE, all too typical of Lackland. The root ball is still firmly set in the ground. Thus, I set the corner at GLO dist. and use S.85° E. as the bearing. A Lodgepole Pine windfall is in the NW BT position, rotted, no other evidence.

Bearings by Hand Compass

Mapping Grade GPS
 Differentially corrected
 NAD 27 ORE S. Zone Coords.
 N = 902764
 E = 1712638
 el. = 5550 ft. MSL

DESCRIBE CORNER LOCATION RELATIVE TO NEAR-BY FEATURES, ALSO HOW TO REACH CORNER

CORNER LEGEND:

- | | |
|--------------|--------------------------|
| PS or Contr. | Unverified Other |
| ○ | ◇ Searched For/Not Found |
| ⊗ | ⊗ Evidence Found/Accept. |
| ● | ◆ Permanent Mon. Set/Pd. |

Searched By: **William B. Ham**

Title **PLS**

Division **CS**

Headquarters **SO**

Date

9/01

CORNER RECORD (PERPETUATION)

MONUMENT: DESCRIBE NEW MONUMENT SET, OR WORK DONE TO PRESERVE EXISTING MONUMENT

MONUMENT STAMPED

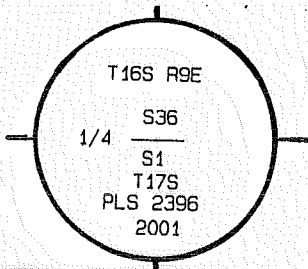

ERVE EXISTING EVIDENCE

Set a 2 1/2" dia. x 30" long Steel pipe surmounted by a 2 1/2" dia. Brass cap rising 6". A penny at base of pipe. A steel fence post 3 ft. North.

- AC
- A White Fir, 15" dia., N.34°E., 27.0 ft., mkd. 1/4 S36 BT.
 - A Ponderosa Pine 26" dia., S.18°E., 20.5 ft., mkd. 1/4 S1 BT.
 - A Ponderosa Pine 5" dia., S.87°W., 36.3 ft., mkd. X BT.
 - A White Fir, 5" dia., N.38°W., 45.8 ft., mkd. 1/4 S26 BT.

— Distances measured to a 1" dia. brass washer mkd. LS 2396 nailed to the side center at the root crown.

— A location poster on Rd. 620 approx. 800 ft. East of corner.

Work Done By Bill Ham Title PLS Date 9/02/01 State Registration No. 2396
 Certified Plat or Record Prepared? Yes No Filed At Des. Co. Surveyor's Office Date

History
of
Surveys,
G.L.O.,
etc.

GLO survey of 1882 by Samuel Lackland.
 Record - N.89°33'W. on a true line.
 @40.00 chs. Set post for 1/4 Sec. cor. marked 1/4 on N. face, from which:
 A B. Pine 9 ins. diam. bears S.85°W. 20 lks. dist. marked 1/4 S. BT.
 A B. Pine 10 ins. diam. bears N.68°W. 15 lks. dist. marked 1/4 S. BT.

Index File No. T. S., R. E., W.M. Contract or Surv. No. Cor.

2351

A-23

Index

File No. 2551

CORNER RECORD (SEARCH)

(Ref. FSM 7151.4)

Contract or

Survey No. _____

Cor.
No.

A-25

T 17 S. R. 9 E. R.D.

SISTERS

County

DESCHUTES

NE

Cor. of

Merid. WILLAMETTE N.F.

DESCHUTES

State

OREGON

Section 1

SEE: Z-01 T. 16 S., R. 10 E. W.M.

BCSP



Index
File No. 2553

CORNER RECORD (SEARCH) Contract or
(Ref. FSM 7151.4) Survey No.

Cor.
No. C-25

T. 17 S. R. 9 E. R.D. SISTERS County DESCHUTES Section E/4 Cor. of
Merid. WILLAMETTE N.F. DESCHUTES State OREGON

SEE: C-01 T. 17 S., R. 10 E., W.M.

BCSP

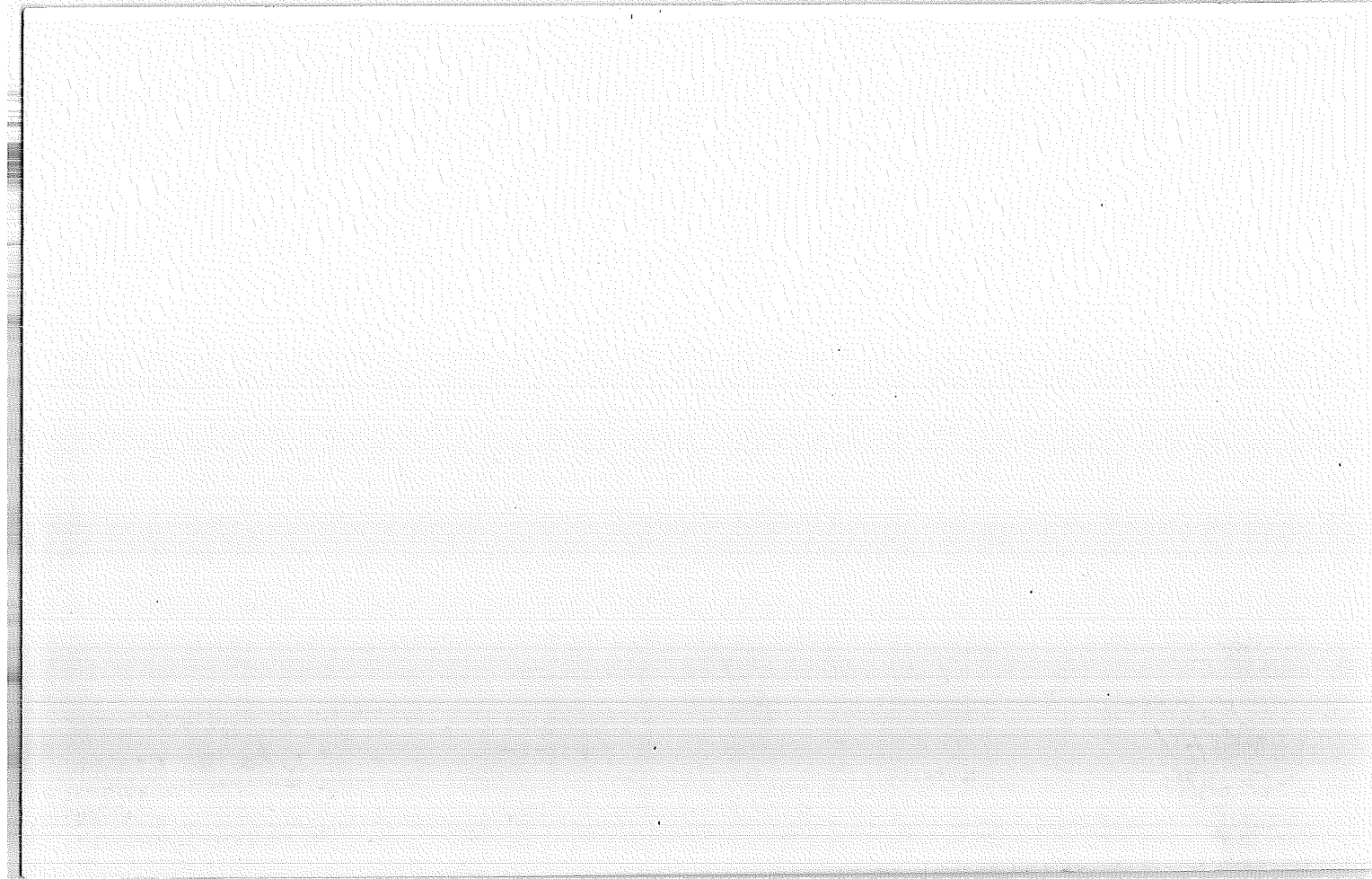

Index
File No. _____

CORNER RECORD (SEARCH)
(Ref. FSM 7151.4)

Tract or
Survey No. _____ Cor. No. E-17

T 17 S R. 9 E

R.D. Sisters County Deschutes

Merid. Willamette

N.F. Deschutes State OR

CORNER DIAGRAM

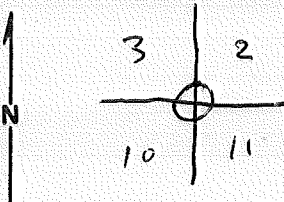

DESCRIBE CORNER MONUMENT FOUND

S F N F

DESCRIBE BEARING TREES OR OTHER OFFICIAL ACCESSORIES FOUND

S F N F

PHOTO IDENTIFICATION DATA

Photo No. _____

Filed At. _____

Object Ident. _____

Ident. By _____

Signature

PLANE COORDINATE POSITION DATA

State _____ Zone _____

X _____

Y _____

Estab. By _____

Agency

DESCRIBE CORNER LOCATION RELATIVE TO NEAR-BY FEATURES, ALSO HOW TO REACH CORNER

@ The intersection of Rd 16 & Rd 1600-700. There is an "X" chopped in a tree approx. 30 Ft W. of the intersection. There is a N/S Blaze on a lpp. approx. 50 Ft. S. of the intersection. A stump alongside the road has been chopped on. I think some one thought they had the corner but I could find no evidence of any original evidence. - See plat of Bull Butte area wilderness Bdy & for discussion of original surveyor. - Sam. Lackland - 1882

Signature Wtam

Title _____

Division _____

Headquarters _____

Date

10/23/2002

FS-7100-52 (3/68)

CORNER RECORD (PERPETUATION)

MONUMENT : DESCRIBE NEW MONUMENT SET, OR WORK DONE TO PRESERVE EXISTING MONUMENT

9

ACCESSORIES : DESCRIBE NEW BT'S WITNESS OBJECTS ETC. ESTABLISHED, OR WORK DONE TO PRESERVE EXISTING EVIDENCE

10

Work Done By _____ Title _____ Date _____ State Registration No. or Agency _____
Certified Cor. Record Prepared ? Yes No Filed At: _____ Date _____

11

REMARKS

12

Index File No. T. R. M. Tract or Surv. No. Cor. 13

Index
File No. 2555

CORNER RECORD (SEARCH)

(Ref. FSM 7151.4)

Contract or
Survey No.

Cor.
No.

E-25

T 17 S. R. 9 E. R.D.

SISTERS

County

DESCHUTES

NE

Cor. of

Merid. WILLAMETTE

N.F.

DESCHUTES

State

OREGON

Section

12

SEE: E-01 T. 17 S., R. 10 E., W.M.

ACA.P.



USDA-FOREST SERVICE

Index
File No. 2159

T 17 S R. 9E

Merid. WMT

CORNER RECORD (SEARCH)

(Ref. FSM 7151.4)

R.D. SISTERS County Deschutes

N.F. Deschutes State Oregon

Tract or
Survey No. _____

Cor.
No. J-21

NE 5.14

CORNER DIAGRAM

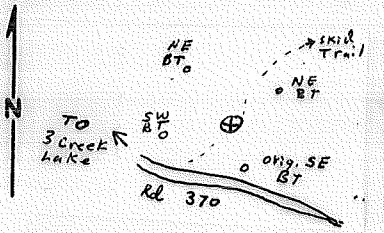

DESCRIBE CORNER MONUMENT FOUND

FOUND - No evidence of original stone. A skid trail runs through the corner position. A Lodgepole Pine, 19" dia. with face and scribing visible faces Northwesterly. A pine windfall which appears to have been transported by logging activities is Northeastly of the corner location.
No other evidence.
The standing BT is on the North edge of the 370 road. The corner is approx. 20 ft. North of the road.

DES:

2

PHOTO IDENTIFICATION DATA

Photo No. _____

Filed At. _____

Object Ident. _____

Ident. By _____

Signature

6

DESCRIBE CORNER LOCATION RELATIVE TO NEAR-BY FEATURES, ALSO HOW TO REACH CORNER

3

PLANE COORDINATE POSITION DATA

State _____ Zone _____

X _____

Y _____

Estab. By _____

Agency

8

Signature

Walt Miller

Title

PUS

Division

CS

Headquarters

50

Date

10/98

FS-7100-52 (3/68)

4

5

CORNER RECORD (PERPETUATION)

MONUMENT: DESCRIBE NEW MONUMENT SET, OR WORK DONE TO PRESERVE EXISTING MONUMENT

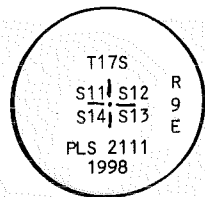

SET - At GLO bearing and distance from found BT, a 2½"dia.x30" long steel pipe surmounted by a 2½"dia. Brass cap rising 1" in a mound of stone. A steel fence post bears North, 4 ft.

A Lodgepole pine 9"dia., N.49°E., 59.4 ft. mkd. X BT.

A Lodgepole pine 19"dia., S.30°E., 13.9 ft. Original BT, not re-marked.

ACC A Lodgepole pine 17"dia., S.49°W., 16.4 ft. mkd. T17S R9E S14 BT.

A Hemlock 17" dia., N.81°W., 41.3 ft. mkd. T17S R9E S11 BT.

TO PRESERVE EXISTING EVIDENCE

A brass washer mkd. PLS 2111 nailed to the blaze between the B & T of the scribing. Corner is approx. 0.9 miles East of the 3 Creek Lake road Intersection.

Work Done By: Walt Miller Title: PLS Date: 10/98 State Registration No. 2111
 or Agency _____
 Certified Cor. Record Prepared? Yes No Filed At: Deschutes Date: 12/23/98

REMARKS

Survey of 1883 by Samuel W. Lacklund.
 GLO RECORD - Set sandstone 22x16x9 Ins. 16 Ins. In ground for cor. to secs. 11, 12, 13 and 14 marked with 4 notches on S. and 1 notch on E. edges; from which:
 A B. Pine 7 Ins. dia. brs. N. 1°W. 20 lks. dist. marked T.17S.R.9E.S.11 B.T.
 A B. Pine 8 Ins. dia. brs. N.82°E. 7 lks. dist. marked T.17S.R.9E.S.12 B.T.
 A B. Pine 6 Ins. dia. brs. S.30°E. 21 lks. dist. marked T.17S.R.9E.S.13 B.T.
 A Fir 24 Ins. dia. brs. S.19°W. 38 lks. dist. marked T.17S.R.9E.S.14 B.T.

Index File No. 2159 T. 17 R. 9 MJ Tract or Surv. No. _____ Cor. J-21
 GPO: 1986 0 - 439 - 095

USDA-FOREST SERVICE

Index
File No. 2163

CORNER RECORD (SEARCH)
(Ref. FSM 7151.4)

Tract or
Survey No. _____
Cor. No. N-21

T 17 S R. 9 E R.D. SISTERS County DESCHUTES NW 1/4 5.24

Merid. WMT N.F. DESCHUTES State OREGON

CORNER DIAGRAM

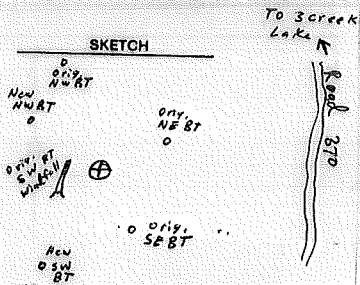

DESCRIBE CORNER MONUMENT FOUND

FOUND - A red lava stone, 16"x12"x7" tipped over but it appears to be in its original position, with 3 clear notches on South and 1 faint notch on East edges.
A Lodgepole Pine 12"dia. N.78°E., 52½ lks. (34.6 ft.), with scribing exposed.
A Lodgepole snag 12"dia. S.18°E., 48½ lks. (32.0 ft.), with full scribing visible.
A pine windfall 13"dia. S.50°W., 31 lks. (20.7 ft.), with scribing visible.
A Lodgepole snag 12"dia. N.14°W., 87 lks. (57.5 ft.), with scribing visible.

PHOTO IDENTIFICATION DATA

Photo No. _____
Filed At. _____
Object Ident. _____
Ident. By _____

Signature

PLANE COORDINATE POSITION DATA

State _____ Zone _____
X _____
Y _____
Estab. By _____
Agency

DESCRIBE CORNER LOCATION RELATIVE TO NEAR-BY FEATURES, ALSO HOW TO REACH CORNER

Signature
Walt Miller

Title
PLS

Division
SOCS

Headquarters
SO

Date
10/98 FS-7100-52 (3/68)

CORNER RECORD (PERPETUATION)

MONUMENT: DESCRIBE NEW MONUMENT SET, OR WORK DONE TO PRESERVE EXISTING MONUMENT

SET - S 2½" dia. x 30" long steel pipe surmounted by a 2½" dia. brass cap rising 6" in a mound of stone. Original stone buried alongside. Steel fence post 3 ft. East.
 Used original BT's for NE and SE. Very few live trees in area.
 A Sub Alpine Fir 8" dia., S19°W., 77.6 ft., mkd. X BT.
 A Lodgepole Pine 11" dia. N.48°W. 44.6 ft., mkd. T17S R9E S14 BT.

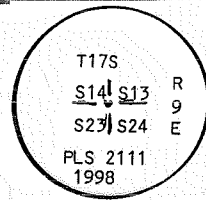

AC A brass washer marked PLS 2111 nailed between the B&T of the scribing.
 A location poster on the west side of road 370 approx. 29 chains east of the corner.

TO PRESERVE EXISTING EVIDENCE

Work Done By Walt Miller Title PLS Date 10/98 State Registration No. 2111
 or Agency _____
 Certified Cor. Record Prepared Yes No Filed At: DESMUTES CO. Date 12/23/98

REMARKS

Survey of 1883 by Samuel W. Lacklund.
 GLO RECORD - Set basalt stone 20x18x7 ins. 15 ins. In ground for cor. to secs. 13, 14, 23 & 24 marked with 3 notches on S. & 1 notch on E. edges; from which:
 A Fir 18 ins. dia. brs. N.32°E. 45 lks. dist. marked T.17S. R.9E. S.13 B.T.
 A B.Pine 5 ins. dia. brs. S.80°E. 59 lks. dist. marked T.17S. R.9E. S.24 B.T.
 A B.Pine 6 ins. dia. brs. S.18°W. 37 lks. dist. marked T.17S. R.9E. S.23 B.T.
 A Fir 9 ins. dia. brs. N.62°W. 12 lks. dist. marked T.17S. R.9E. S.14 B.T.

Index File No. 2163 T. 17 R. 9 WMT Tract or Surv. No. _____ Cor. N-21

CORNER RECORD (PERPETUATION)

MONUMENT: DESCRIBE NEW MONUMENT SET, OR WORK DONE TO PRESERVE EXISTING MONUMENT

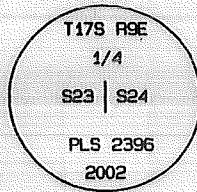

Set a 2 1/2" dia. x 30" long Alum. Pipe surmounted by a 2 1/2" dia. alum. cap rising 12" in a mound of stone. A penny at base of pipe. Original stone buried on N. side.
A steel fence post 3 ft. North.

- A Hemlock 8" dia., N.80°E., 26.3 ft. mkd. X BT.
- A Hemlock 17" dia., S.41°E., 74.3 ft. mkd. 1/4 S24 BT.
- A Rock outcrop 5'x3'x2', N.29°W., 52.7 ft. mkd. X B0.

▲ A location poster on Rd. 370, 2840 East of corner.

A brass washer, 1" dia. mkd. LS 2396 and a 3" MAG nail, nailed to the side center at the root crown of the new BT's. Distances measured to the nail.

DONE TO PRESERVE EXISTING EVIDENCE

Work Done By Bill Ham Title PLS Date 7/18/02 State Registration No. 2396
or Agency _____
Certified Cor. Record Prepared? (Yes) No Filed At: Des Co. Date 3/6/03

REMARKS

GLO survey of 1883 by Samuel Lackland under Contract # 458.
At a point about about 275 ft. above sec. cor. set basalt stone 17x10x9 ins., 11 ins. in ground for 1/4 sec. cor. marked 1/4 on W. face; from which:
A B. Pine 8 ins. dia. brs. N.34°E. 16 lks. dist. marked 1/4 S. B.T.
A B. Pine 6 ins. dia. brs. N.25°W. 18 lks. dist. marked 1/4 S. B.T.

Index File No.	T.	R.	M.	Tract or Surv. No.	Cor.
2165				GPO: 1986 0- 439-095	P-21

USDA-FOREST SERVICE

Index File No. 2165

CORNER RECORD (SEARCH)

(Ref. FSM 7151.4)

Tract or Survey No. _____ Cor. No. P-21

T 17S R. 9E

R.D. Bend County Deschutes

Merid. WMT

N.F. Deschutes State OR w/4 S. 24

CORNER DIAGRAM

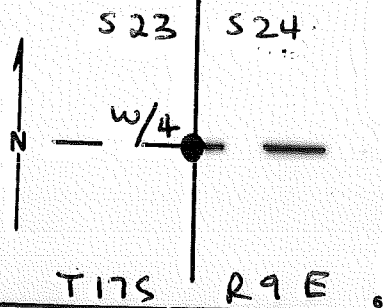

DESCRIBE CORNER MONUMENT FOUND

Orig. basalt stone 14"x11"x4", set firmly in the ground. Stone has been spalling and no marks are visible. 2
 A Pine windfall 20 ins., N.30°E. 26 lks. (17.0 ft.) to face, with face and scribing visible.
 A Hemlock 17 ins., S.58°W. 36 lks. to face, (23.5 ft to side center), with overgrown face and scribing.

PHOTO IDENTIFICATION DATA

Photo No. _____
 Filed At. _____
 Object Ident. _____
 Ident. By _____
Signature 7

DESCRIBE CORNER LOCATION RELATIVE TO NEAR-BY FEATURES, ALSO HOW TO REACH CORNER 3

PLANE COORDINATE POSITION DATA

State _____ Zone _____
 X _____
 Y _____
 Estab. By _____
Agency 8

Signature Bill Ham Title PLS Division CS Headquarters SO Date 7/18/02 FS-7100-52 (3/68) 4
5

CORNER RECORD (PERPETUATION)

MONUMENT: DESCRIBE NEW MONUMENT SET, OR WORK DONE TO PRESERVE EXISTING MONUMENT

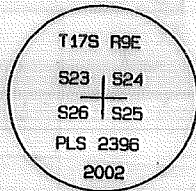

Set a 2 1/2" dia. x 30" long Aluminum pipe surmounted by a 2 1/2" dia. Aluminum cap rising 6". A penny at base of pipe. Orig. stone buried on N. side. A steel fence post 3 ft. South.

A Hemlock 7" dia., N.47°E., 28.9 ft., mkd. X BT.
 A Spruce 13" dia., S.82°W., 15.2 ft., mkd. T17S R9E S26 BT.
 No acceptable trees in NW quadrant.

ACCESS

A 1" dia. brass washer mkd. LS 2396 and a 3" MAG nail, nailed to the side center at the root crown. Distances measured to the MAG nail. A location poster on Rd. 370, 13 chs. E. of cor.

SERVE EXISTING EVIDENCE

Work Done By Bill Ham Title PLS Date 7/18/02 State Registration No. 2396
 or Agency _____
 Certified Cor. Record Prepared? Yes No Filed At: Des Co. Date 3/6/03

REMARKS

GLO survey of 1883 by Samuel Lackland under Contract # 458.
 At a point about about 250 ft. above last sec. cor. set basalt stone 18x16x10 ins., 12 ins. in ground for cor. to secs. 23, 24, 25 & 26, marked with 2 notches on S. & 1 notch on E. edges, from which:
 A Fir 28 ins. dia. brs. N.52°E. 40 lks. dist. marked T.17S.R.9E.S.24 BT
 A B. Pine 10 ins. dia. brs. S.85°E. 21 lks. dist. marked T.17S.R.9E.S.25 BT
 A Fir 16 ins. dia. brs. S.70°W. 15 lks. dist. marked T.17S.R.9E.S.26 BT
 A Fir 18 ins. dia. brs. N.1°W. 36 lks. dist. marked T.17S.R.9E.S.23 BT

Index File No. 2167 T. _____ R. _____ M. _____ Tract or Surv. No. _____ Cor. R-21

GPO: 1986 O- 439-095

USDA-FOREST SERVICE

Index

File No. 2167

CORNER RECORD (SEARCH)

(Ref. FSM 7151.4)

Tract or Survey No. _____

Cor. No. R-21

T 17S R. 9E

R.D. Bend

County Deschutes

Merid. WMT

N.F. DMF

State OR

NW S.25

CORNER DIAGRAM

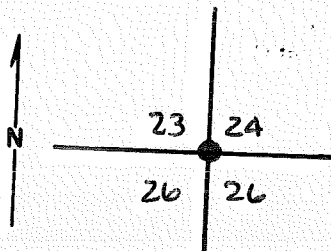

DESCRIBE CORNER MONUMENT FOUND

Original Basalt stone 14"x10"x6" set firmly in the ground with 2 notches on S. and 1 notch on E. edges, from which:

- A Hemlock snag 20 ins. dia., N.03°E. 29 lks. (19.0 ft.), with face and scribing visible. _____ 2
- A Hemlock 26 ins. dia., S.82°E. 68 lks. (44.6 ft.), to face, with overgrown face and scribing.
- A Hemlock 29 ins. dia., S.37°W. 45 lks. (29.6 ft.), to face, with overgrown face and scribing.

T 17S - R9E

PHOTO IDENTIFICATION DATA

Photo No. _____

Filed At. _____

Object Ident. _____

Ident. By _____

Signature

DESCRIBE CORNER LOCATION RELATIVE TO NEAR-BY FEATURES, ALSO HOW TO REACH CORNER

PLANE COORDINATE POSITION DATA

State _____ Zone _____

X _____

Y _____

Estab. By _____

Agency

Signature
Bill Ham

Title

PLS

Division

CS

Headquarters

SO

Date

7/18/02

FS-7100-52 (3/68)

LAND CORNER RECORD

V-5 5680-2

1. T. 17 S R. 9 E No. 15 Cor. 35C Mer. WN State OREGON (Rectangular) N. F. DESCHUTES Dist. BEND

2. Corner Status

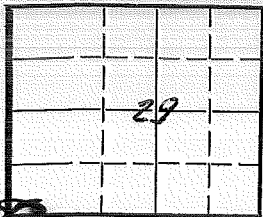

7. Photo Identification

Photo No. _____

Ident. By: _____

8. Plane Coordinate Position Data

State _____ Zone _____

X _____

Y _____

Etab. By _____

Field Book No. _____

Where Filed _____

9. Evaluation

Authentic _____

Needs Verif. _____ Monument _____

Re-estab. _____ Survey _____

Land Status _____

3. Original Description _____ Vol. _____ Page _____ Where Recorded _____

4. Description of Corners:

MATERIAL - ROCK CAIRN

SIZE - 4 1/2' DIAM.

HEIGHT ABOVE GROUND - 18"

CONDITION - FAIR

MARKINGS - NONE

5. Investigation Notes:

ROCK CAIRN IS PARTIALLY BROKEN DOWN. FLAT ROCKS (SLATE) AS DESCRIBED IN SURVEY NOTES ARE PRESENT, BUT BROKEN DOWN, AND I COULD NOT FIND NOTCHES IN THE ROCK

6. Signed J. W. BARTON Title FORESTRY AID Date AUG. 29, 1967

PERPETUATION RECORD

10. Monument:

11. Accessories

Field Book _____ Page _____

12. Set By _____ Title _____
License _____ Agency _____ Date _____

13. Recorded By _____ Volume _____ Page _____
(Agency)
(Date) (City) (County) (State)

14. Remarks:

USDA-FOREST SERVICE

Index
File No. 2171

CORNER RECORD (SEARCH)

(Ref. FSM 7151.4)

Tract or
Survey No. Cor. V-21

T 17 S R. 9 E

R.D. Bend County Deschutes NW Sec Cor S. 36

Merid. W aut

N.F. Deschute State Oregon

CORNER DIAGRAM

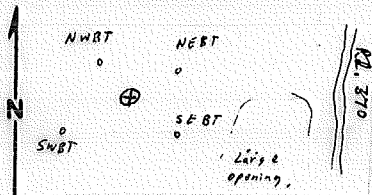

DESCRIBE CORNER MONUMENT FOUND

FOUND - Original basalt stone, 15"x10"x10" marked as described, tipped over but in its original position.
Possible rotted remains of the NE, SW and NW BT's.
No evidence of SE BT.

2

PHOTO IDENTIFICATION DATA

Photo No. _____
Filed At. _____
Object Ident. _____
Ident. By _____

Signature

6

DESCRIBE CORNER LOCATION RELATIVE TO NEAR-BY FEATURES, ALSO HOW TO REACH CORNER

3

PLANE COORDINATE POSITION DATA

State _____ Zone _____
X _____
Y _____
Estab. By _____

Agency

8

Signature
Walt Miller

Title
PLS

Division
CS

Headquarters
SO

Date
10/98

FS-7100-52 (3/68)

4

5

CORNER RECORD (PERPETUATION)

MONUMENT: DESCRIBE NEW MONUMENT SET, OR WORK DONE TO PRESERVE EXISTING MONUMENT

T17S
~~S26~~ S25 R
 S35 S36 E
 PLS 2111
 1998

SET - A 2½"dia. x 30" long Alum. pipe surmounted by a 2½"dia. Alum. cap rising 2".
 Original stone buried alongside. Steel fencepost 3 ft. North.
 A Lodgepole Pine 16"dia., N.63°E., 30.8 ft. mkd. T17S R9E S25 BT.
 A Lodgepole Pine 4"dia., S.46°E., 40.9 ft. mkd. X BT.
 A Lodgepole Pine 11"dia., S.52°W., 61.9 ft. mkd. T17S R9E S35 BT.
 A Hemlock 3"dia., N.66°W., 21.8 ft. mkd. X BT.

ACCESS

NE TO PRESERVE EXISTING EVIDENCE

A brass washer mkd. PLS 2111 nailed between the B & T of the scribing.
 A location poster on W. side of rd. 370 approx. 12 chains east of corner.

10

Work Done By Walt Miller Title PLS Date 10/98 State Registration No. 2111
 or Agency _____
 Certified Cor. Record Prepared? Yes No Filed At: DeSauter Co. Date 12/23/98

11

REMARKS

Survey of 1883 by Samuel W. Lacklund.
 GLO RECORD - Set basalt stone 15x12x10 ins. 10 ins. in ground for cor. to secs. 25,
 26, 35 & 36 marked with 1 notch on S. & E. edges; from which:
 A Fir 14 ins. dia. brs. N.10°E. 64 lks. dist. marked T.17S. R.9E. S.25 B.T.
 A B Pine 10 ins. dia. brs. S.82°E. 16 lks. dist. marked T.17S. R.9E. S.36 B.T.
 A Fir 20 ins. dia. brs. S.33°W. 19 lks. dist. marked T.17S. R.9E. S.35 B.T.
 A B Pine 12 ins. dia. brs. N.87°W. 25 lks. dist. marked T.17S. R.9E. S.26 B.T.

12

13

Index File No. 2171 T. 17 R. 9 WMT Tract or Surv. No. _____ Cor. V-21
 GPO: 1986 O - 439-095

USDA-FOREST SERVICE

Index
File No. 0573

CORNER RECORD (SEARCH)
(Ref. FSM 7151.4)

Tract or Survey No. 001084 Cor. No. X-05

T 17 S R. 9 E
Merid. WMT

R.D. Bend County Deschutes w/A S. 32
N.F. Deschutes State Orega

CORNER DIAGRAM

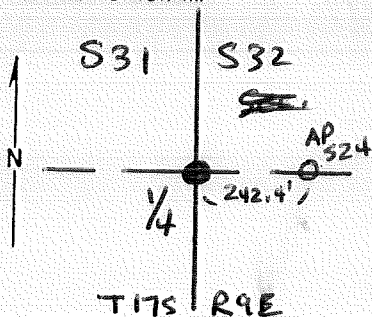

DESCRIBE CORNER MONUMENT FOUND

SF/NF

DESCRIBE BEARING TREES OR OTHER OFFICIAL ACCESSORIES FOUND

SF/NF

PHOTO IDENTIFICATION DATA

Photo No. _____
Filed At. _____
Object Ident. _____
Ident. By _____
Signature _____

PLANE COORDINATE POSITION DATA

State _____ Zone _____
X _____
Y _____
Estab. By _____
Asst. _____

Signature

Walt Miller

Title

PLS

Division

CS

Headquarters

SO

Date

10/00

FS-7100-52 (3/68)

CORNER RECORD (PERPETUATION)

MONUMENT: DESCRIBE NEW MONUMENT SET, OR WORK DONE TO PRESERVE EXISTING MONUMENT

Set from Survey a 2 1/2" x 30" BOSP rising 3" in a Ring of Stone.



ACCESSORIES: DESCRIBE NEW BT'S WITNESS OBJECTS ETC. ESTABLISHED, OR WORK DONE TO PRESERVE EXISTING EVIDENCE

16" Hemlock brs N 61° E @ 81.1 FT MKD 1/4 S 32 BT
 Angle Pt 524 brs S 89° E @ 242.40' MKD as shown on plat
 GPS 2, AN ~~AC~~ AC rebar brs S 45° E @ 446.7'
 AN 8" Hemlock brs N 45° W @ 205.4' MKD 1/4 S 31 BT
 Steel fence Post 3' North

Work Done By Walt Miller Title PLS Date 10/00 State Registration No. 2111
 or Agency

Certified Cor. Record Prepared? (Yes) (No) Filed At: Des Moines Date 2/6/01

Geo Record: Set Basalt Stone ^{REMARKS} 20" x 18" x 9", 15" into ground... MKD
 1/4 on W. face from which
 26" spruce brs ~~N 14° E~~ @ 201 KS dist MKD 1/4 S. BT
 16" spruce " S 85° W @ 63 KS " " 1/4 S. BT

Index File No. 0573 T. 17 R. 9 M. GPO: 1986 0-439-095 Tract or Surv. No. 001084 Cor. X-05

USDA-FOREST SERVICE

Index
File No. 0973

CORNER RECORD (SEARCH)

(Ref. FSM 7151.4)

Tract or Survey No. 001084 Cor. No. X-09

T 195 R. 9 E
Merid. WMT

R.D. Berd County Deschutes W/d see, 33
N.F. Deschutes State OR

CORNER DIAGRAM

DESCRIBE CORNER MONUMENT FOUND

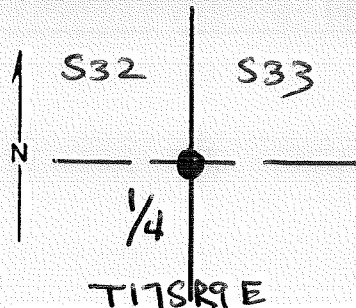

SF/NF

DESCRIBE BEARING TREES OR OTHER OFFICIAL ACCESSORIES FOUND

SF/NF

PHOTO IDENTIFICATION DATA

Photo No. _____
Filed At. _____
Object Ident. _____
Ident. By _____
Signature

DESCRIBE CORNER LOCATION RELATIVE TO NEAR-BY FEATURES, ALSO HOW TO REACH CORNER

PLANE COORDINATE POSITION DATA

State _____ Zone _____
X _____
Y _____
Estab. By _____
Agency

Signature
Walt Muller

Title
Pls

Division
CS

Headquarters
SO

Date
9-15-10 10/25/00
FS-7100-52 (3/68)

CORNER RECORD (PERPETUATION)

MONUMENT: DESCRIBE NEW MONUMENT SET, OR WORK DONE TO PRESERVE EXISTING MONUMENT

Set from ~~Survey~~ Survey a 5/8" x 24" long rebar driven to refusal surmounted by a 2 1/2" AC. Aring of stone surrounds monument.

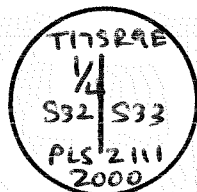

ACCESSORIES: DESCRIBE NEW BT'S WITNESS OBJECTS ETC. ESTABLISHED, OR WORK DONE TO PRESERVE EXISTING EVIDENCE

3" Hemlock brs N65°E @ 85.9' MKD X BT
 GPS #5, an "X" chiseled in the N. end of a 6' x 5' x 4' rock outcrop,
 brs S 05°E @ 128.5'
 A Boulder 4.5' x 3' x 11" high, brs N50°W @ 59.4' MKD X BO.
 Steel fence post 3' East.

Work Done By: Wait Miller Title PLS Date 10/00 State Registration No. or Agency 21

Certified Cor. Record Prepared? Yes No Filed At: _____ Date _____

REMARKS

GLO Record: Set a post 3 Foot Long, 3" square, 24" into ground marked 1/4 S and W. face from which:
 A 20" fir brs N19°E, 6 lks dist, MKD 1/4 S BT
 A 24" fir " S37°W, 29 " " " " "
 Line Notes makes call for a 29" dia. fir @ 2.94 chs North.

Index File No. 0973 T. 17 R. 9 M. GPO: 1986 O-439-095 Tract or Surv. No. # 001084 Cor. X-09

USDA-FOREST SERVICE

Index
File No. 1373

CORNER RECORD (SEARCH)
(Ref. FSM 7151.4)

Tract or
Survey No. 001084 Cor. No. X-13

T 17S R. 9E
Merid. WMT

R.D. Bend County Deschutes W/4 sec. 34
N.F. Deschutes State OR

CORNER DIAGRAM

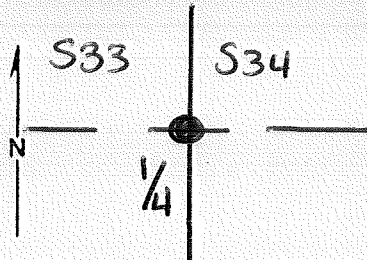

T17S R9E

DESCRIBE CORNER MONUMENT FOUND

SF/NF

DESCRIBE BEARING TREES OR OTHER OFFICIAL ACCESSORIES FOUND

SF/NF

PHOTO IDENTIFICATION DATA

Photo No. _____
Filed At. _____
Object Ident. _____
Ident. By _____
Signature

PLANE COORDINATE POSITION DATA

State _____ Zone _____
X _____
Y _____
Estob. By _____
Agency

DESCRIBE CORNER LOCATION RELATIVE TO NEAR-BY FEATURES, ALSO HOW TO REACH CORNER

Signature
Walt Miller

Title
PLS

Division
ES

Headquarters
SO

Date
10/00

FS-7100-52 (3/68)

CORNER RECORD (PERPETUATION)

MONUMENT: DESCRIBE NEW MONUMENT SET, OR WORK DONE TO PRESERVE EXISTING MONUMENT

Set From Survey a 2 1/2" x 30" BCSP Rising 6" in
Mound of stone,

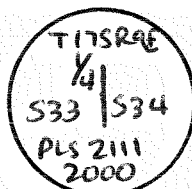

ACCESSORIES: DESCRIBE NEW BT'S WITNESS OBJECTS ETC. ESTABLISHED, OR WORK DONE TO PRESERVE EXISTING EVIDENCE

7" Dia Hemlock brs N 06° E @ 18.9' MKD X BT
GPS #9, a AC repair, brs S 19° E @ 447.9'
24" Hemlock brs S 51° W @ 39.9' MKD 1/4 S33 BT
16" " " N 62° W " 9.3' " " " "

Steel fence post 3' North

Work Done By Walt Miller Title PLS Date 10/00 State Registration No. 2111
or Agency

Certified Cor. Record Prepared? Yes No Filed At: _____ Date _____

GLO Record - At a point about 100 feet above branch (at spring)
set Basalt stone 18x12x9 ins 12 ins. in ground... MKD 1/4
on W. face, from which
A 16" Fir brs N 38° W, 24 lks MKD 1/4 S BT
A Y. Pine 24" brs S 16° E, 9 lks, MKD 1/4 S. BT
Area NOT disturbed, No indicatin "Yellow" pine ever grew in area, Spring branch is
~~actually 9 chains south of cor. post~~

Index File No. 1373 T. 17 R. 9 M. _____ Tract or Surv. No. 001084 Cor. X-13
GPO: 1986 O-439-095

USDA-FOREST SERVICE

Index
File No. 0575

CORNER RECORD (SEARCH)
(Ref. FSM 7151.4)

Tract or
Survey No. Cor. No. 2-05

T 17 S R. 9 E R.D. Bend County Deschutes SW 1/4 S.32

Merid. Wmt N.F. Deschutes State Oregon

CORNER DIAGRAM

DESCRIBE CORNER MONUMENT FOUND

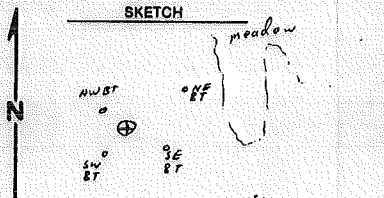

FOUND - A basalt stone, 14"x12"x10", set firmly in the ground with 5 notches on E. edge and 1 notch on W. edge. 2

DIA Hemlock 23" dia., N.49°W., 17 lks. with overgrown face. (11.4 ft.)

Remains of a hemlock stump in NE BT location.

A Hemlock 28" dia., S.71°W., 30 lks. with overgrown face. (20.2 ft.)

A hemlock snag 26" dia., S.49°E., 54 lks. with face and scribing visible. (36.0 ft.)

PHOTO IDENTIFICATION DATA

Photo No. _____

Filed At. _____

Object Ident. _____

Ident. By _____

DESCRIBE CORNER LOCATION RELATIVE TO NEAR-BY FEATURES, ALSO HOW TO REACH CORNER 3

Signature

PLANE COORDINATE POSITION DATA

State _____ Zone _____

X _____

Y _____

Estab. By _____

Agency

Signature Walt Muller Title PLS Division CS Headquarters SO Date 10/98 FS-7100-52 (3/68) 4

5

CORNER RECORD (PERPETUATION)

MONUMENT: DESCRIBE NEW MONUMENT SET, OR WORK DONE TO PRESERVE EXISTING MONUMENT

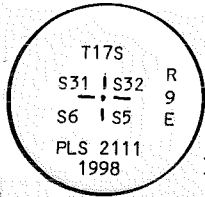

SET - 2½"dia.x30" long Steel pipe surmounted by a 2½"dia. brass cap rising 4". Original stone buried alongside. A steel fence post bears North 3 ft.

A Hemlock 36"dia., N.50°E., 59.0 ft., mkd. T17S R9E S32 BT.

ACCES Used the original bearing trees for the remaining references. Location poster on South side of creek approx. 20 chs. North of corner.

E TO PRESERVE EXISTING EVIDENCE

A brass washer mkd. PLS2111 nailed between the B & T of the scribbling.

10

Work Done By: Walt Miller Title: PLS Date: 10/98 State Registration No. 2111
or Agency

Certified Cor. Record Prepared? Yes No Filed At: Deschutes Co. Date: 12/23/98

11

REMARKS

Survey of 1882 by Samuel W. Lobbklund.
GLO RECORD - Set slate stone 17x12x9 ins. 10 ins. in ground for cor to secs. 5, 6, 31 and 32, marked with 5 notches on E and 1 notch on W edge, from which:
A Fir 14 ins. diam. bears N.47°W. 16 lks. dist. marked T17S.R9E.S31.BT.
A Fir 10 ins. diam. bears N.65°E. 71 lks. dist. marked T17S.R9E.S32.BT.
A Fir 12 ins. diam. bears S.71°W. 29 lks. dist. marked T18S.R9E.S6. BT.
A Fir 18 ins. diam. bears S.50°E. 54 lks. dist. marked T18S.R9E.S5.BT.

Index File No.

0575

T.

175

R.

M.

Tract or Surv. No.

9E GPO: 1986 0- 439-095

Cor.

2-05

12

13

Index
File No. _____

CORNER RECORD (SEARCH)

(Ref. FSM 7151.4)

Tract or
Survey No. _____ Cor. No. Z 7

T 175 R. 9E

R.D. Bend County Deschutes

Merid. Wil

N.F. Deschutes State Ore

CORNER DIAGRAM

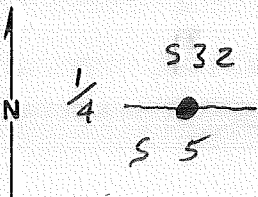

DESCRIBE CORNER MONUMENT FOUND

S F M P

Find B T S 10/16/91 WT.

DESCRIBE BEARING TREES OR OTHER OFFICIAL ACCESSORIES FOUND

N.B.T. - a 33" Hemlock N50E 15LKS with overgrown face,

S.B.T. A 29" Hem. S100E 72LKS, with face & scribing exposed.

Note - Bateman (d Lackland) called these firs

PHOTO IDENTIFICATION DATA

Photo No. _____

Filed At. _____

Object Ident. _____

Ident. By _____

Signature

PLANE COORDINATE POSITION DATA

State _____ Zone _____

X _____

Y _____

Estab. By _____

Agency

DESCRIBE CORNER LOCATION RELATIVE TO NEAR-BY FEATURES, ALSO HOW TO REACH CORNER

Loc. Tag on S. side of Spur Rd,

9 chs N. of cor.

NOTE! Cert filed as A-7 in T18S R9E

Signature WT

Title

Division

Headquarters

Date

FS-7100-52 (3/68)

CORNER RECORD (PERPETUATION)

MONUMENT: DESCRIBE NEW MONUMENT SET, OR WORK DONE TO PRESERVE EXISTING MONUMENT

3" BC on 2 1/2" G.I.P.

T175 29E
 VA S32
 S5
 T185
 1996 PLS 1068

ACCESSORIES : DESCRIBE NEW BT'S WITNESS OBJECTS ETC. ESTABLISHED, OR WORK DONE TO PRESERVE EXISTING EVIDENCE

orig BT 29" Fir S 10°E 47.62 Ft. to spike in E. base 10" up
 Orig BT 33" Fir N 05°E 10.10 ft. to spike in E. base 15" up.

Work Done By D. Bateman Title LS 1068 Date 8/28/96 State Registration No. David Evans & Assoc.
 or Agency

Certified Cor. Record Prepared? Yes No Filed At: _____ Date _____

REMARKS

Index File No. T. R. M. Tract or Surv. No. Cor.

USDA-FOREST SERVICE

Index
File No. 0975

CORNER RECORD (SEARCH)

(Ref. FSM 7151.4)

Tract or
Survey No. _____
Cor. No. Z-09

T 17 S R. 9 E

R.D. Band County Deschutes

Merid. W mt

N.F. Deschutes State Oregon

SW Cor S.33

CORNER DIAGRAM

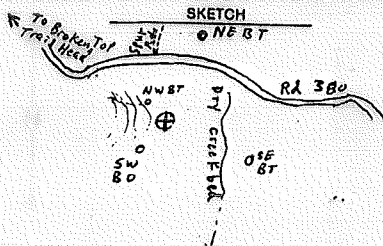

DESCRIBE CORNER MONUMENT FOUND

FOUND - Red basalt stone, 24"x14"x12" with faint notches on East edge and 2 small grooves on West edge in a mound of stone.

2

D) No evidence of the called for BT.

Corner falls on the bare west slope of a butte.

PHOTO IDENTIFICATION DATA

Photo No. _____

Filed At. _____

Object Ident. _____

Ident. By _____

Signature

7

DESCRIBE CORNER LOCATION RELATIVE TO NEAR-BY FEATURES, ALSO HOW TO REACH CORNER

3

PLANE COORDINATE POSITION DATA

State _____ Zone _____

X _____

Y _____

Estab. By _____

Agency

8

Signature
Walt Muller

Title
PLS

Division
CS

Headquarters
SO

Date
10/98

FS-7100-52 (3/68)

4

5

CORNER RECORD (PERPETUATION)

MONUMENT: DESCRIBE NEW MONUMENT SET, OR WORK DONE TO PRESERVE EXISTING MONUMENT

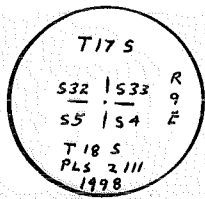

SET - 2½" dia. x 30" long steel pipe surmounted by a 2½" dia. brass cap rising 6" in a mound of stone. Original stone buried alongside. Steel fence post 3' East.

- ACCE:**
- A Hemlock 18" dia., N.17°E., 640.7 ft. mkd. T17S R9E S33 BT.
 - A Hemlock 7" dia., S.83°E., 387.5 ft. mkd. T18S R9E S4 BT.
 - A Boulder 30"x24"x18" high, S08°W. 85.4 ft. mkd. X BO.
 - A Lodgepole Pine 3" dia., N.21°W., 43.1 ft. mkd. X BT.

TO PRESERVE EXISTING EVIDENCE

A brass washer mkd. PLS 2111 nailed to blaze between the B & T of the scribing.

Work Done By. Walt Miller Title PLS Date 10/98 State Registration No. 2111
 or Agency _____

Certified Cor. Record Prepared? Yes No Filed At: Deschutes Co. Date 12/23/98

REMARKS

Survey of 1882 by Samuel W. Läcklund.
 GLO RECORD - Set Basalt stone 22x16x12 ins. 14 ins. In ground for cor to secs. 4, 5, 32, and 33, marked with 4 notches on E and 2 on W edge, from which:
 A Fir 14 ins. diam. bears N. 48°E. 217 lks. dist., marked T17S.R9E.S33. BT.
 No other trees within limits, raised mound of stone alongside.

Index File No. 0975 T. 17 R. 9 W.M.T Tract or Surv. No. _____ Cor. 205

Index
File No. _____

CORNER RECORD (SEARCH)

(Ref. FSM 7151.4)

Tract or Survey No. _____
Cor. No. Z-11

T 175 R. 9E R.D. Bend County Deschutes
Merid. Wil N.F. Deschutes State OR

CORNER DIAGRAM

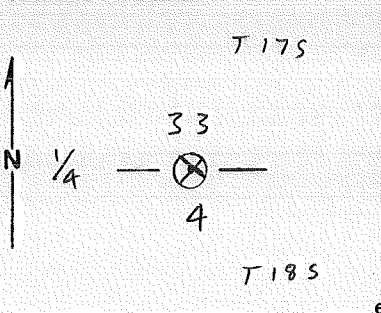

DESCRIBE CORNER MONUMENT FOUND

Orig. Stone 14" X 9" X 9" marked $\frac{1}{4}$ on N. Face, 2

DESCRIBE BEARING TREES OR OTHER OFFICIAL ACCESSORIES FOUND

Hem. Snag 24" dia. N82°W 134± ft. (203 Lks.) with face & scribing visible. (GLO, F. N84°W 201 Lks).
Hem. 20" dia. S45°W 62± ft. (94 Lks) with face & scribing visible. (GLO, Fir. S45°W 95 Lks) 3

PHOTO IDENTIFICATION DATA

Photo No. _____
Filed At. _____
Object Ident. _____
Ident. By _____
Signature 7

DESCRIBE CORNER LOCATION RELATIVE TO NEAR-BY FEATURES, ALSO HOW TO REACH CORNER

Loc. Tag, 1235' W on E. side of Rd 380. 4

PLANE COORDINATE POSITION DATA

State _____ Zone _____
X _____
Y _____
Estab. By _____
Agency 8

Signature _____ Title _____ Division _____ Headquarters _____ Date _____ FS-7100-52 (3/68)

CORNER RECORD (PERPETUATION)

MONUMENT: DESCRIBE NEW MONUMENT SET, OR WORK DONE TO PRESERVE EXISTING MONUMENT

9

ACCESSORIES : DESCRIBE NEW BT'S WITNESS OBJECTS ETC. ESTABLISHED, OR WORK DONE TO PRESERVE EXISTING EVIDENCE

10

Work Done By _____ Title _____ Date _____ State Registration No. or Agency _____

Certified Cor. Record Prepared ? Yes No Filed At: _____ Date _____

11

REMARKS

12

Index File No. T. R. M. Tract or Surv. No. Cor. _____

13

LAND CORNER RECORD

Z-13

1. T 18S R 9E No. 15

Cor. SEC Mer. WM. State OREGON

N. F. DESCHUTES

Dist. BEND

2. Cor. 15 or Status

3. Original Description _____ Vol. _____ Page _____ Where Recorded _____

4. Description of Corners:
MATERIAL - ROCK CAIRN SIZE - APPROX 2' DI.
HEIGHT ABOVE GROUND - 18" CONDITION - PARTIALLY
MARKINGS - CHIP MARK ON ONE STONE KNOCKED D

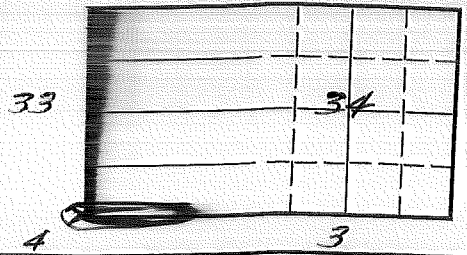

7. Photo NO Identification
Photo No. NO.
Ident. BY: _____

8. Plan NO Coordinate Position Data
State _____ Zone _____
X _____
Y _____

Establish. BY _____
Field Book BOOK No. _____
Where Filed _____

9. Evaluation
Authentic C
Needs Verif. _____ Monument _____
Re-estab. _____ Survey _____
Land Status _____

5. Investigation Notes:
5 FLAT BAS. STONES, 2 STANDING ON EDGE, EVIDENCE THAT
A THIRD STONE AT ONE TIME HAD BEEN SET ON EDGE,
LARGEST STONE IS APPROX. 18" HIGH AND APPROX. 3" THICK
A WOODEN STAKE HAS BEEN PLACED IN GROUND 6 FEET
TO THE SOUTH OF CAIRN. PHOTO SHOWS STAKE, OR.
AND DIRECT LINE OF ACCESS FROM SECTIONLINE MARKER
ON ROAD TO CAIRN.

Loc. Tag on S. side Rd. 370 approx 8 chs W. of cor
" " " " " " 536' N. of cor.
Steel Fence post 3' N. 9/91 W. Ham

Cor & filed as A-13 T18S R9E

6. Signed J. W. BARTON Title FORESTRY AID Date AUG, 29, 1966

PERPETUATION RECORD

3" dia B.C. on 2 1/2" dia Gal. I.P.

T175 R9E
 533 | 534
 54 | 53
 T185
 1996 PLS 10

ence spike with PLS 1068 brass washer in N. base
 1" fir orig. BT.; 8" above ground.
 bears East, 82.97 ft.
 new references were made.

		Field Book _____	Page _____
		Volume _____	Page _____
13. Recorded By _____ (Agency)		(Date)	(City)
man Title LS		(County)	(Stat) _____
Agency David Evans & Assoc.	Date 8/28/96		

m. called the county & let the Surveyor know that
 is corner was not up to standard as set for
 ORS 209.130 (2) 12/10/96

Index
File No. 1575

CORNER RECORD (SEARCH) Contract or
(Ref. FSM 7151.4) Survey No.

Cor.
No. 2-15

T 17 S. R. 9 E. R.D. Bend County Deschutes 5/4 Cor. of
Merid. WILLAMETTE N.F. DESCHUTES State OREGON Section 34

SEE: A-15 T. 18 S., R. 9 E., W.M.

BCSP set 9/12/01

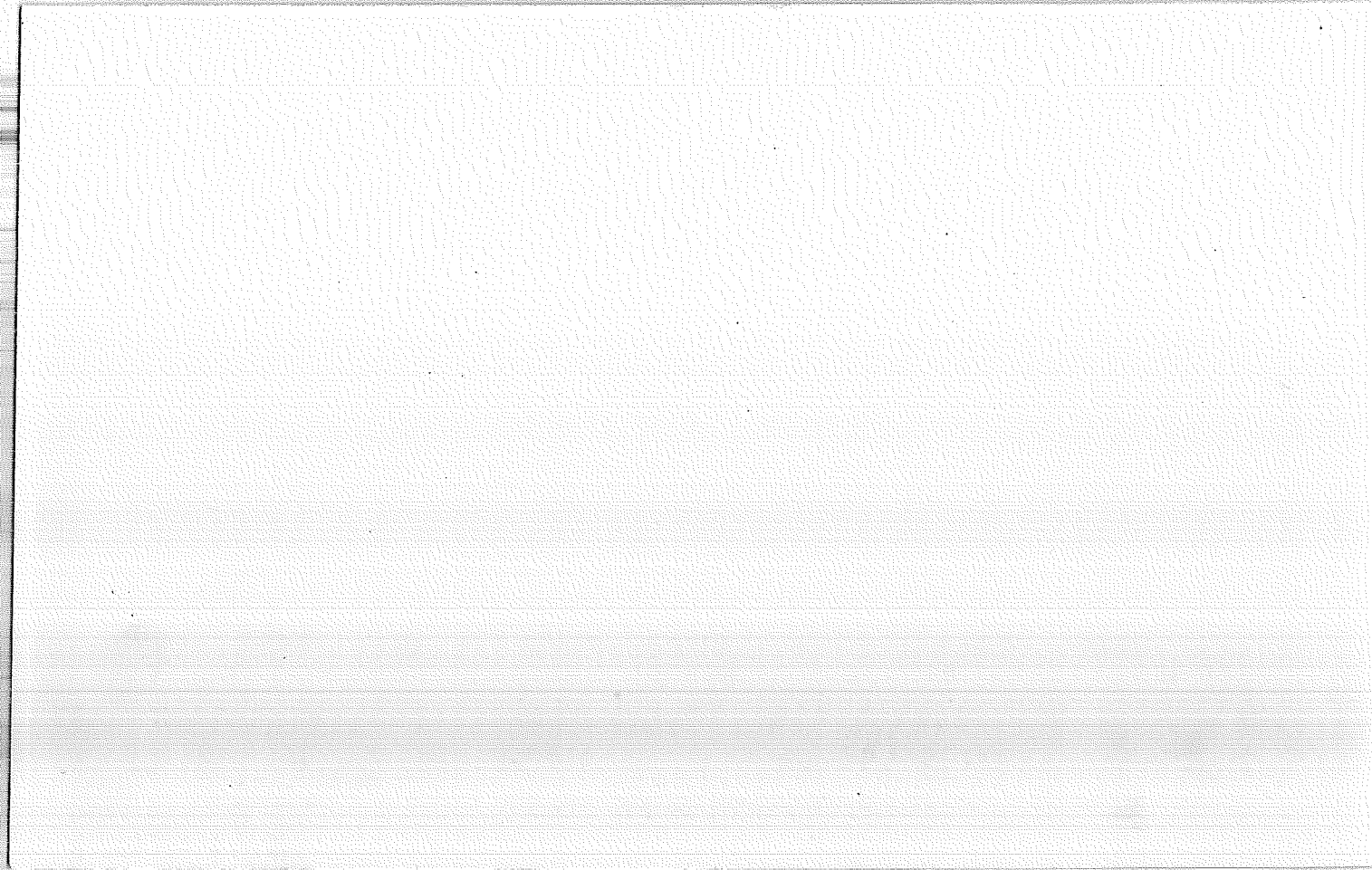

USDA-FOREST SERVICE

Index
File No. 2575
T. 17S S. R. 9E
Merid. WILLAMETTE

CORNER RECORD (SEARCH)

(Ref. FSM 7.151.4)

E. R.D. BEAUID County DESCHUTES
N.F. DESCHUTES State OREGON

Tract or
Survey No. _____
Cor. No. 2-25
COR. of SEC. _____
COR. of SEC. _____

CORNER DIAGRAM PER LEGEND

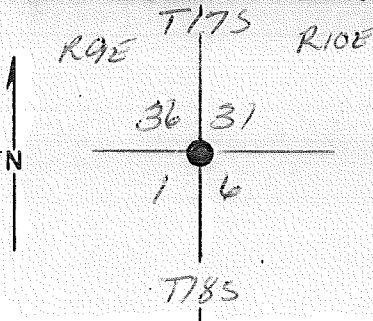

DESCRIBE CORNER MONUMENT FOUND

SEE T18S R10E A-1

2

DESCRIBE BEARING TREES OR OTHER OFFICIAL ACCESSORIES FOUND

PHOTO IDENTIFICATION DATA

Photo No. _____
Filed At. _____
Object Ident. _____
Ident. By _____
Signature _____

6

DESCRIBE CORNER LOCATION RELATIVE TO NEAR-BY FEATURES, ALSO HOW TO REACH CORNER

3

Corner Legend:

- Searched for/Not Found
- Evidence Found/Accept
- Permanent Monument

1

Signature _____ Title _____ Division _____ Headquarters _____ Date 11/3/2011 D-7100-52 (3/79)

5

CORNER RECORD (PERPETUATION)

MONUMENT DESCRIBE NEW MONUMENT SET, OR WORK DONE TO PRESERVE EXISTING MONUMENT

MONUMENT SET/SET

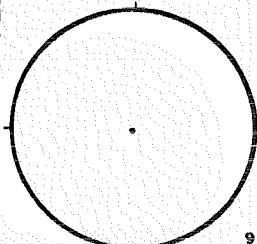

ACCESSORIES DESCRIBE NEW B^Y'S WITNESS OBJECTS ETC. ESTABLISHED, OR WORK DONE TO PRESERVE EXISTING EVIDENCE

Work Done By PLAT PREPARED OR Title _____ Date _____ State Registration No. or Agency _____
Certified Cor. Record Prepared? Yes No Filed At: Co. SURVEYOR'S OFFICE Date _____

REMARKS

Index File No. T. S., R. E., W. M. Tract or Surv. No. Cor. 2-25